CHROMATIC & MAJOR SCALES
BASSOON

E Major

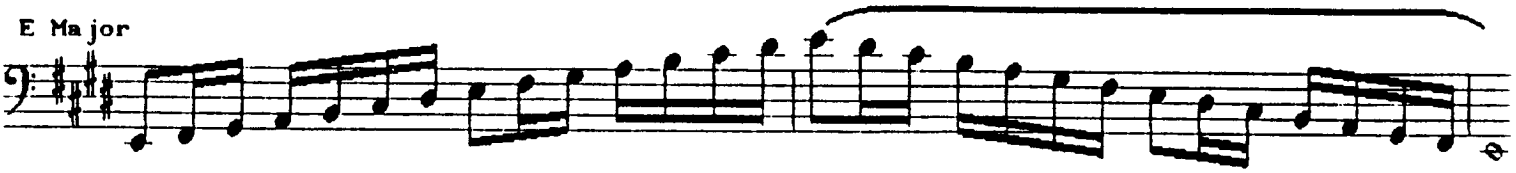

(A) Major

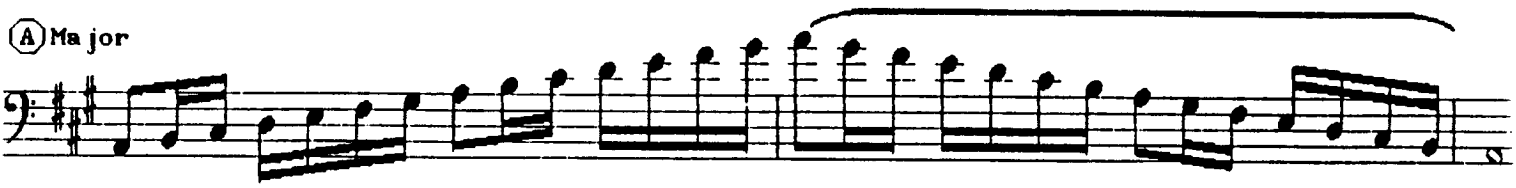

(D) Major

(G) Major

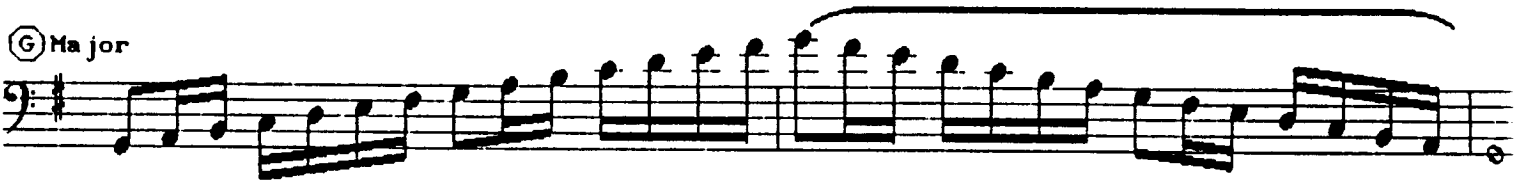

Chromatic Scale

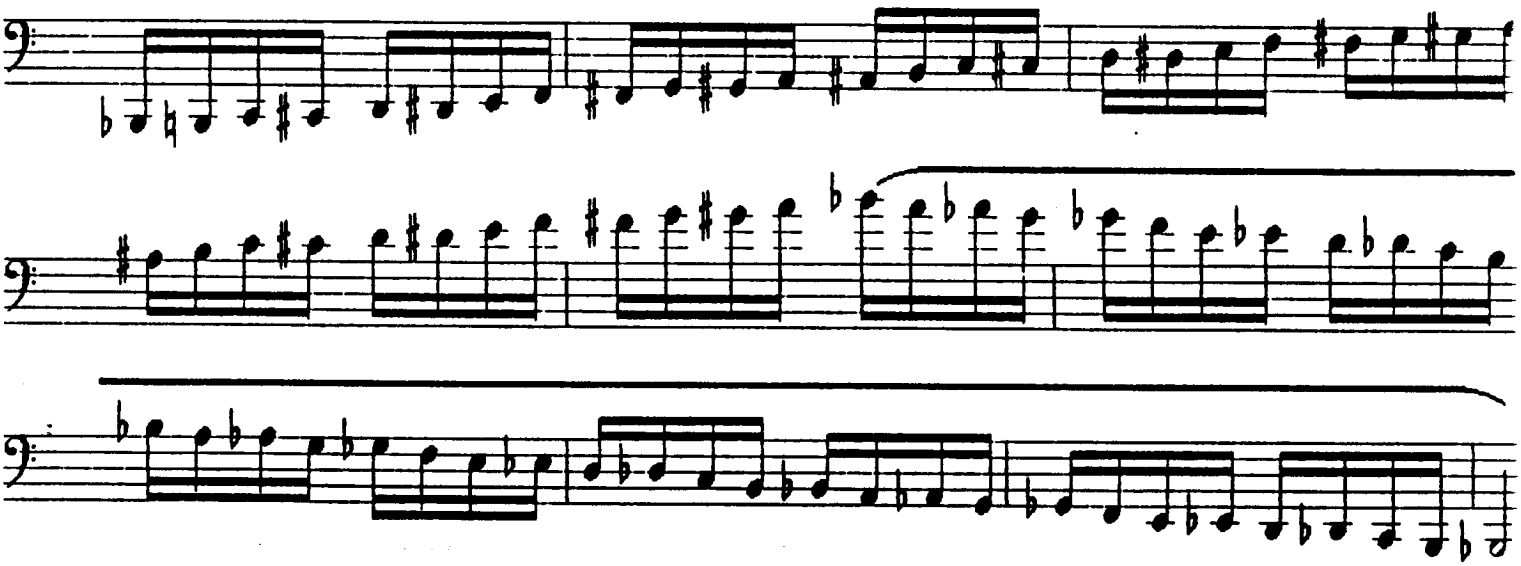

1. Circled scales required for All-District every odd numbered year.
2. Non-circled scales required for All-District every even numbered year.
3. Chromatic scale required every year.
4. Tempo is (♩=72).
5. Rhythm & Articulation Patterns Must Be Adhered To.