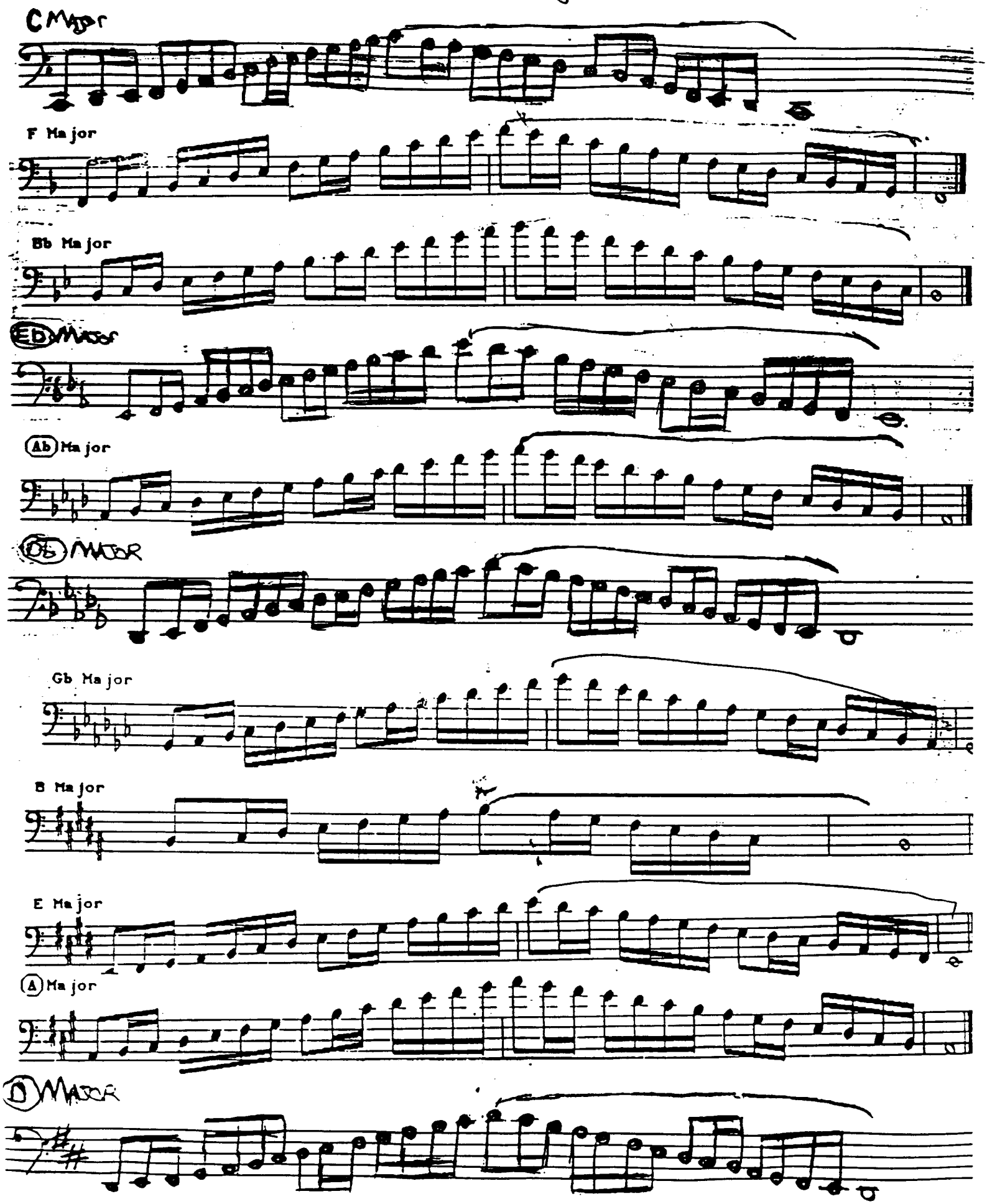BASS TROMBONE Chromatic & Major Scales